

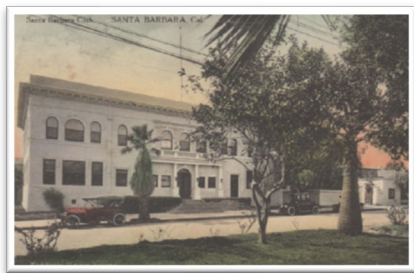

PRESERVING HISTORY

The Santa Barbara Club Preservation Foundation is a nonprofit public benefit corporation organized to engage in charitable and educational activities. Its purposes include educating and informing the public by acquiring, restoring, preserving, and maintaining historically and/or architecturally significant buildings and structures in and around Santa Barbara County, including the historic clubhouse and surrounding structures of the Santa Barbara Club.



To Donate:

Cash or Check

Gifts of appreciated securities may provide a double benefit by avoiding capital gain taxes.

Credit cards and PayPal methods can be triggered easily online.

Required minimum distributions (RMD's) donated to the Foundation may avoid current taxation.

Have your donor advised fund designate the SBCPF to receive a gift.

Ask to place a donation amount on your Club monthly invoice, one time or ongoing.

Donate instantly:

<http://www.sbcpreservationfoundation.org/contribute>

The Santa Barbara Club Preservation Foundation (EIN 47-3249021) is a public charity pursuant to Internal Revenue Code section 170(b)(1)(A)(vi) and is exempt from federal income tax under Internal Revenue Code section 501(c)(3). All contributions to the Foundation are deductible pursuant to Internal Revenue Code section 170.

BOARD OF TRUSTEES

John Doordan, President
Addison Thompson, Treasurer
Joanne Schoenfeld, Secretary
Edward Birch, Trustee
David Catalfimo, Trustee
Tim Metzinger, Trustee
Bill Ringer, Trustee
Nancy Robins, Trustee

1105 Chapala Street
Santa Barbara, CA 93101
www.sbcpreservationfoundation.org
(805) 965-6547



SANTA BARBARA CLUB PRESERVATION FOUNDATION



Annual Report 2023

A Gift That Lasts
Give the gift of preservation.

To learn more, please visit
www.sbcpreservationfoundation.org



WITH GRATITUDE TO OUR 2023 DONORS

- | | |
|--------------------------------------|-----------------------------|
| Addison Thompson | Karen Kahn |
| Andrew Berwick | Katherine Bradstreet |
| April Thede | Keith & Lorraine Reichel |
| Arnold & Jill Bellowe | Keith Moore |
| Barbara Robins | Ken & Deborah Pontifex |
| Cathy Cash & Bruce McRoy | Leonard Jarrott |
| Cynthia Brown | Lynda Nahra & Claude Dorais |
| Daniel & Carolyn Creasey | Marilynn Sullivan |
| Daniel & Meg Burnham | Michael Bryant |
| Daniel Reicker | Nancy & Scott Tevis |
| David J Catalfimo | Paul & Elizabeth Anderson |
| Dennis Peterson | Paul Hartloff & Mary Hobson |
| Diana Katsenes | Peter Sullivan |
| Dolores & Fred Gilmore | Robert Dawson |
| Edward Birch | Sallie Coughlin |
| Eldred Community Trust | Sally & Richard Arnold |
| Ellen Robinson | Steven Rickborn |
| Felicie Hartloff | Susan Johnson |
| George Southwell | Tamara Kinsell |
| Hall Willkie | Thad MacMillan |
| Herring Law Group | Thomas Craveiro |
| Howard Hudson | Timothy Metzinger |
| Jack Duncan | Timothy Owens |
| Jim Munroe | Tredick Family Trust |
| Joan Rothenberg | Vincent & Judy Wood |
| Joanne Schoenfeld & Stuart Orenstein | W Elliott Brownlee |
| John & Ann Brinker | William Burtness |
| John & Tracie Dordan | William Macfadyen |
| John and Mary Hoenigman | William Ringer |
| Joseph & Vibeke Weiland | William Van Horn |
| JPR Financial Services | Wilson Quarre |

CLUB PROJECTS SUPPORTED IN 2022 - 2023
 ANTIQUE FRONT DOOR LOCK RESTORATION
 INSTALLATION OF REAR EXIT GATE
 PRESERVATION OF INFRASTRUCTURE GAS & PLUMBING
 EARTHQUAKE RECOVERY PLANS

RECENT CLUB PROJECTS
 INSTALLATION OF GROUND FLOOR AIRCON
 ARCHIVE HERITAGE CENTER RECORDS
 ROOF SEALING & REPAIR
 TENTING BOTH BUILDINGS AS PRECAUTION
 PROVIDED STRONG PANDEMIC SUPPORT TO SBC

HIGHLIGHTS FROM 2023
 MORE DONORS USING RMD'S AND DONOR-ADVISED FUNDS
 OVER \$740,000 DONATED SINCE INCEPTION

ASSETS	31-Dec-23		2023
Current Assets		Income	
Cash & Equivalents	170088	SBC Member Donations	105318
Total Current Assets	170088	Interest Income	2231
Other Assets	0	Total Income	107549
Total Other Assets	0	Expense	
TOTAL Assets	170088	Grant Requests Funded	83302
LIABILITIES & EQUITY		Donation Expense, Paypal	12037
Liabilities	0	Fund Raising, Meals, Ent.	4116
Long Term Liabilities	0	Professional Fees	850
TOTAL Liabilities	0	Dues, Subscription, Promos	204
EQUITY		Repo, Postage, Printing	519
Unrestricted Net Assets	166054	Insurance & Taxes	2374
Net Income	4034	Computer & Internet	112
Total Equity	170088	Total Expense	103514
TOTAL LIABILITIES & EQUITY	170088	Net Income	4035

